Westmorland and Furness Council – Candidate Booking Process

Selection and Engagement
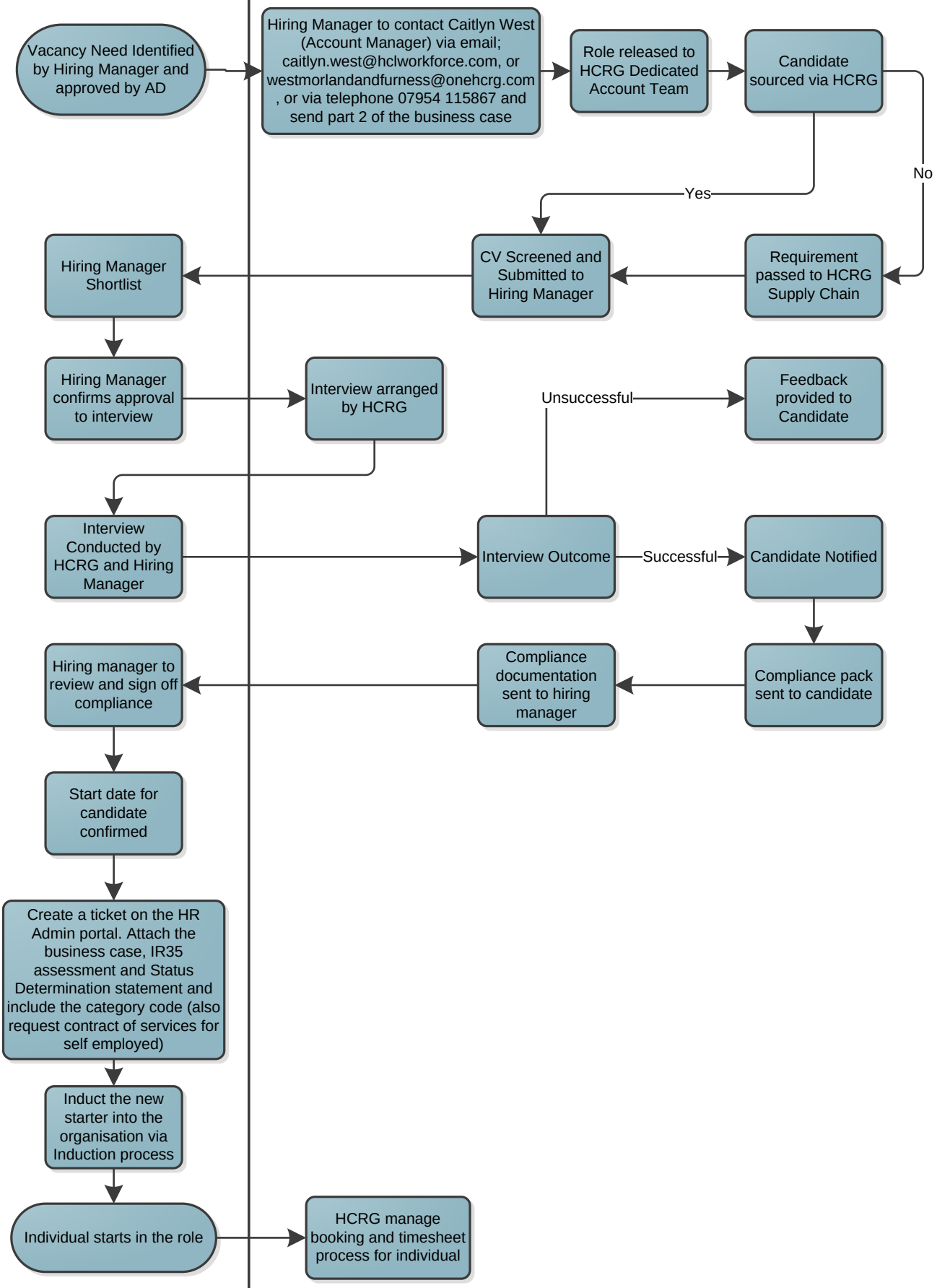
Hiring Manager	HCRG